

1. Enter email address(es) below
2. When hand printing, copy characters EXACTLY as below
3. Fax ONLY to your dedicated MongoFAX number below

V13

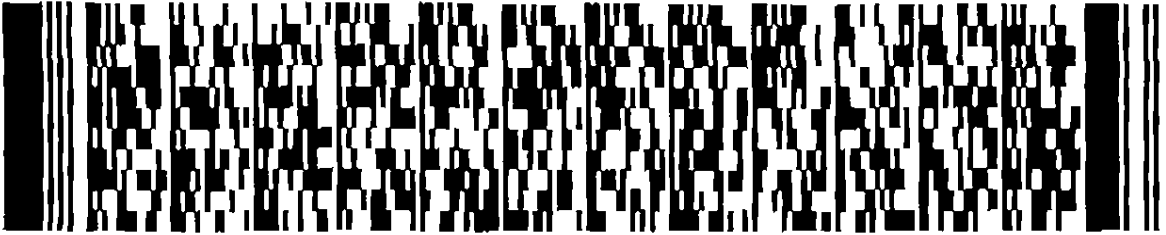

Underline all boxes that contain numbers

0 1 2 3 4 5 6 7 8 9 . - \_ A B C D E F G H I J K L M N O P Q R S T U V W X Y Z

To:

T O B Y W O L T E R

@ A O L . C O M

Cc:

@

From: (Identifies Sender, Enables Replies, Provides Confirmation, Tracking Number & Exact Replica Archive Copy to Email)

@

Subject:



Notes:

MongoNet is not responsible for any losses or liabilities arising from the use of this product. By using this product, you acknowledge and agree to the Terms of Service posted at [www.MongoNet.net](http://www.MongoNet.net). Protected by U.S. Patents Nos. 6,424,426; 7,079,275; 7,164,488; U.S. and international patents pending. © 2000-2007 MongoNet, Inc. All rights reserved.

MongoNet Customer Service: [support@mongonet.net](mailto:support@mongonet.net) -or- 1 (866) 482-2229

**Fax Only to: Your MongoFAX Number**



VICINITY MAP



N 45° 53' 07" E  
26.10  
N 88° 14' 45" W  
29.42

A. CARLSON  
108-147  
W 400-15

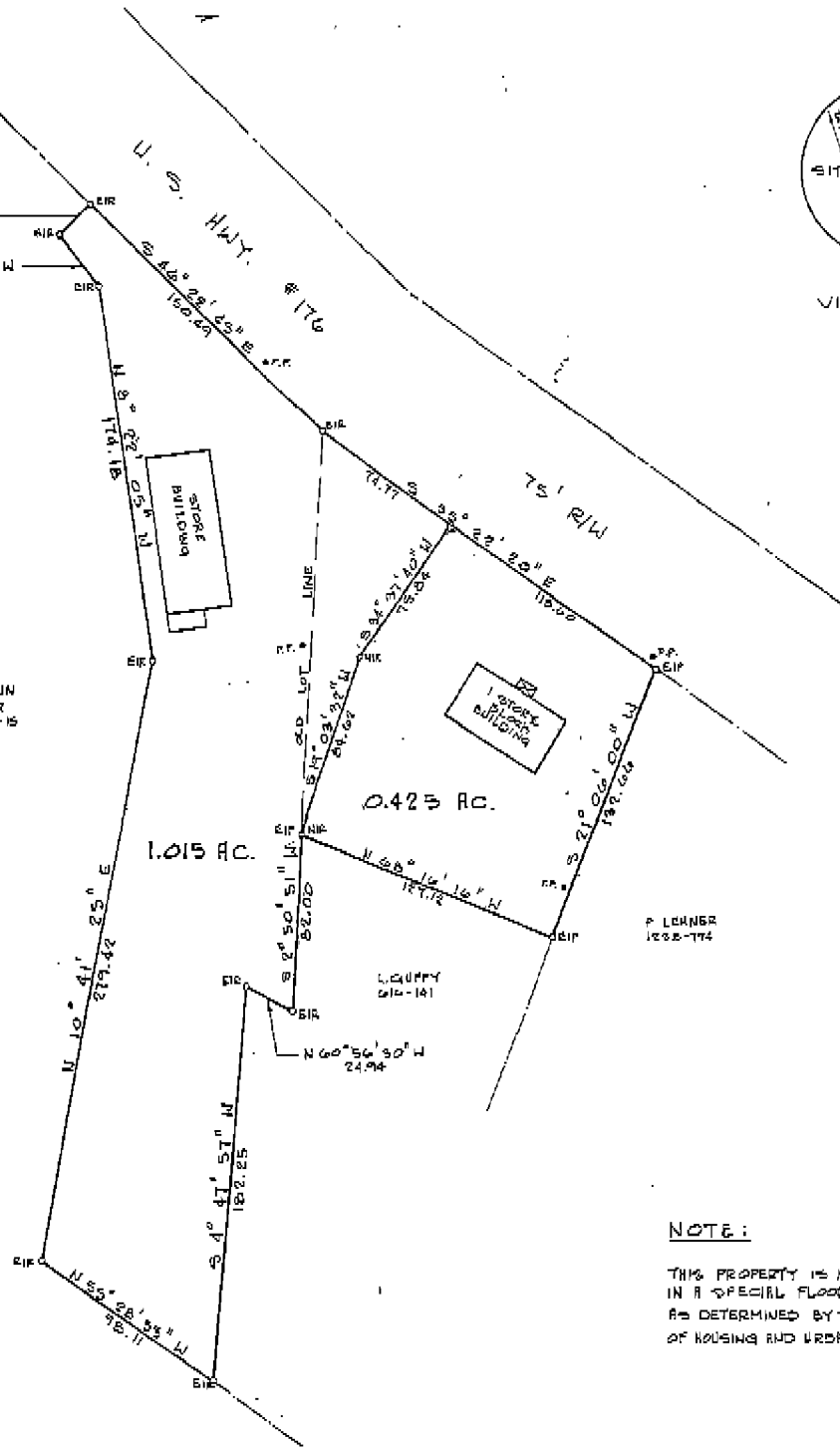

P. LEANER  
1222-174

**NOTE:**

THIS PROPERTY IS NOT LOCATED  
IN A SPECIAL FLOOD HAZARD AREA  
AS DETERMINED BY THE DEPARTMENT  
OF HOUSING AND URBAN DEVELOPMENT.

**LEGEND:**

- EIR EXISTING IRON ROD
- EIP EXISTING IRON PIN
- P.P. POWER POLE
- R/W RIGHT OF WAY
- NIR NEW IRON ROD

**GERALD J. SIDDON'S**

GLASSY MOUNTAIN TWP., GREENVILLE CO., S.C.

LEGAL REFERENCES: D.B. 1095-P. 314; 1044-309; P.B. 558-122

SCALE: 1"=40'

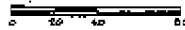

21 JULY 1992

**BUTLER ASSOCIATES**

REG. LAND SURVEYOR 12233

TRYON, NO. CAR.

